

Morse Taper Drill Sleeves-Tang End

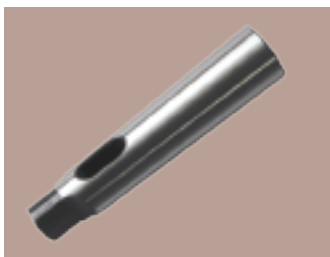

Hardened Tang Only	OUTSIDE* INSIDE
1207-0001	1MTx0MT hardened Tang only
1207-0002	2MTx1MT(ouTside x inside) hardened Tang only
1207-0003	3MTx1MT(ouTside x inside) hardened Tang only
1207-0004	4MTx1MT(ouTside x inside) hardened Tang only
1207-0005	5MTx1MT(ouTside x inside) hardened Tang only
1207-0006	6MTx1MT(ouTside x inside) hardened Tang only
1207-0007	3MTx2MT(ouTside x inside) hardened Tang only
1207-0008	4MTx2MT(ouTside x inside) hardened Tang only
1207-0009	5MTx2MT(ouTside x inside) hardened Tang only
1207-0010	6MTx2MT(ouTside x inside) hardened Tang only
1207-0011	4MTx3MT(ouTside x inside) hardened Tang only
1207-0012	5MTx3MT(ouTside x inside) hardened Tang only
1207-0013	6MTx3MT(ouTside x inside) hardened Tang only
1207-0014	5MTx4MT(ouTside x inside) hardened Tang only
1207-0015	6MTx4MT(ouTside x inside) hardened Tang only
1207-0016	6MTx5MT(ouTside x inside) hardened Tang only
Hardened & Ground Throughout	OUTSIDE* INSIDE
1208-0001	1MTx0MT hardened & ground Throughout
1208-0002	2MTx1MT hardened & ground Throughout
1208-0003	3MTx1MT hardened & ground Throughout
1208-0004	4MTx1MT hardened & ground Throughout
1208-0005	5MTx1MT hardened & ground Throughout
1208-0006	6MTx1MT hardened & ground Throughout
1208-0007	3MTx2MT hardened & ground Throughout
1208-0008	4MTx2MT hardened & ground Throughout
1208-0009	5MTx2MT hardened & ground Throughout
1208-0010	6MTx2MT hardened & ground Throughout
1208-0011	4MTx3MT hardened & ground Throughout
1208-0012	5MTx3MT hardened & ground Throughout
1208-0013	6MTx3MT hardened & ground Throughout
1208-0014	5MTx4MT hardened & ground Throughout
1208-0015	6MTx4MT hardened & ground Throughout
1208-0016	6MTx5MT hardened & ground Throughout

HITECH(Qingdao)
ENTERPRISES INC